

SERVANT LEADERSHIP MINISTRIES

Teaching Servant Leadership to Leaders around the world!

Fall A 2021

A 501 (c)(3) non-profit corporation

Volume XXXI

This Issue will be in two parts, A & B and will update us on the past missing newsletters; focus on the end of 2019 to 2021. Our last major face-to-face seminars were in February 2020—India, Nepal & Bhutan. As we returned to our various homes, the Covid-19 lockdowns began to take effect.



What an awesome year 2019 has been for SLM!!! It began with SLM Asia, Africa, and South American Seminars and ended with Seminars and Re-gifting Christmas 2019. Thanks for your prayer and support.



CONFERENCE IN BELIZE, NOV. 2019

REGIFTING CHRISTMAS 2019



Team from USA & Guyana



This is the annual Ray of Hope International & Servant Leadership Ministries Seminar. We do this every year with our Bhutanese/Nepalese Pastors in the USA. Through Pastor Sonam, our SLM Coordinator for Asia, we began to work with many of these Pastors from 2009 in the Bhutanese Refugee Camps in Nepal.

HAPPY THANKSGIVING TO ALL OF YOU AND YOUR FAMILIES. BLESSINGS.

At this site in Bihar (poorest state in North India), a Church has been birthed and a building has been constructed, resulting from Re-gifting Christmas. See building below in 2021.



Bihar—through re-gifting

SLM IS WORKING WITH PASTORS & LEADERS IN ASIA, AFRICA, AND NORTH, CENTRAL & SOUTH AMERICA



At the School

Photo Above: In 2012, Siliguri was one of the first distribution centers. Many Hindu, Buddhist, and Muslim children/youths accepted Christ. By 2014 this school was established at the request of the parents. The Bible is a central part of the curriculum. These teachers (bottom right) have come from near & far to be a part of this Great Harvest of Souls.

Treva Tankard (Washington, NC), Sam Francis (Bhopal, India), Gail Stathis & Brian van Deventer (Greece), and Frank Deena (Greenville, NC).



The picture above shows an angle of the building that was dedicated (4 stories) for training of Pastors and Leaders from Asia.



Photo Above: We served many children in India & Nepal. Top left—children from the Tea Gardens. Top right and bottom—children from the Dalit communities in Lucknow.



From India, we flew to Kathmandu, Nepal where we spent a few days training some Pastors and Leaders and ministering in Churches—see picture above.

SEMINARS IN INDIA, NEPAL, & BHUTAN, Feb. 2020



Seminar & Dedication of Building in India, Feb. 2020



Bhutan, Feb. 2020

Pastors Tad, Sam, & I then flew to Bhutan where we fellowshiped with several Pastors & Leaders. Names are concealed for protection.

- ❖ SLM Website: <http://www.slmglobal.net/>
- ❖ Email: slmglobal13@gmail.com

At this seminar and dedication of the SLM Building, several key Pastors were guest speakers—Pastors Tad &



Bhutan, Feb. 2020

Pastors Tad, Sam, & I then flew to Bhutan where we fellowshiped with several Pastors & Leaders. Names are concealed for protection.

Leadership Connections—SLM Board Members Andrew Husbands & Frank Deena are Leaders in ICLC).

Heaven invading Africa, especially the French Nations

Pastor Theo Goka—SLM Director in Togo (French Nations in Africa)—is teaching in SLM Seminar in April 2021.

SLM two-week seminar in Togo, April 2021



AND THEN COVID-19 HIT THE WORLD. WE EXPRESS OUR CONDOLENCES TO ALL FAMILIES WHO LOST LOVED ONES, INCLUDING SOME OF OUR PASTORS & LEADERS. WE ARE ALSO PRAYING FOR THESE FAMILIES AND FOR THOSE WHO RECOVERED OR ARE RECOVERING FROM COVID-19.

Psalms 21:1 “The Lord is my Shepherd.”

ADJUSTING TO COVID-19

To adjust to the Covid-19, SLM equipped **four** sites with necessities for virtual training. These sites include Kenya, Siliguri, Lucknow, and Varanasi. We conducted several virtual prayers and trainings.

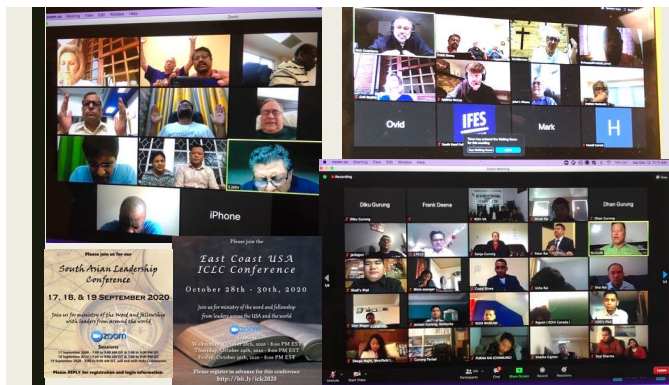

From Joseph Dayamba, ministry in Burkina Faso, Mali, & Niger

Burkina Faso—Joseph Dayamba <https://www.messenger.com/t/100000691560789/>

“Our Amazing God is doing some thing fantastic in our country. Peace is progressively coming back in Burkina Faso. Two weeks ago, I had opportunity to travel to one of the most dangerous place in the Eastern region in Burkina Faso without any fear because the conflict has been stopped. It might be temporarily or permanently. Please keep on praying for us. We still have over a million people who are still misplaced and still struggling with life” (Joseph).



Top Left, Reddages; Bottom Left, Joseph & family; Right, Ministry among youths & children

From Joseph: “People are not frown! Getting over!!! Miracles are happening!!! Young people are engaging themselves for mission and church duties. Old men is tearing of Joy because his begotten son has come to the Lord Jesus. Multitudes of kids are still coming to the Lord Jesus every single day!!! What should I call this kind of moment? It might be a revival. Please pray for the movement to get across the country.”

More Celebrations with Joseph Dayamba (our SLM Coordinator in Burkina Faso)

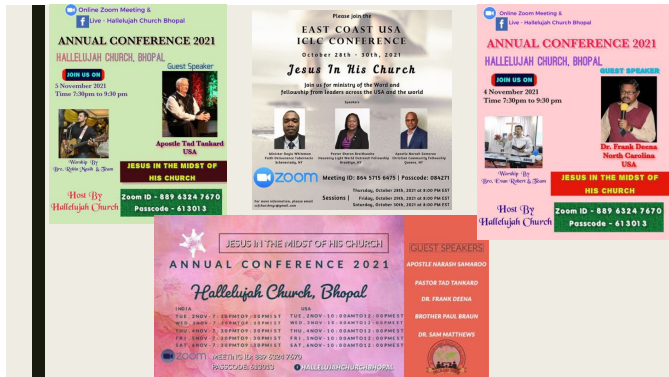
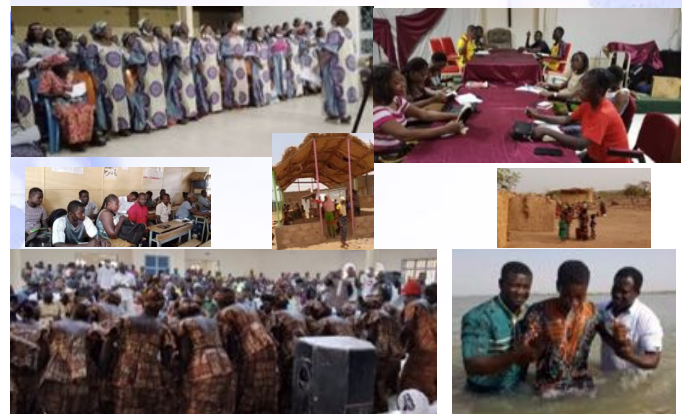

We also collaborated with ICLC (International Christian

INTRODUCING OUR NEWEST BOARD MEMBERS

DR. ERNIE CAMPE: After 24 years in business, Ernie was able to fulfill a life-long dream of attending seminary. He enrolled in Regent University where he received an MA in Biblical Studies and later went on to receive his doctorate in Religious Studies from Trinity Theological Seminary. Shortly thereafter Ernie and his wife Linda, were living in Slovakia and traveling throughout Eastern Europe where Ernie was the primary instructor in the Bible College program with Ministry to Educate and Equip.

After four years on the field, several compelling reasons involving family members led to the decision to return to the States. Upon returning, the Board asked Ernie to serve as president of MTEE, a position he held for 20 years.

After stepping down as president but remaining on the Board of Directors, Ernie was asked to serve as associate pastor at River of Life Community Church where he has served for the last four years. Ernie resigned from the Board of Directors of MTEE in 2020.

- BS in Business, Industrial Management, University of Richmond
- MA in Biblical Studies, Regent University
- DRS in Religious Studies, Trinity Theological Seminar



**DR. ERNIE
& LINDA
CAMPE**

DR. FRANK ANGUS: Dr. Frank Angus has been providing care for his patients for over 40 years and upon the first appointment they recognize that he has considered every detail for their comfort and benefit. It is clear that he values his patients: he values their comfort, concerns, and overall health care.

Dr. Angus was educated at Davidson College then earned his Doctor of Dental Surgery (DDS) at the Medical College of Virginia. After graduation from Dental School, he practiced for 3 years as a Captain in the U.S. Army where he performed general dentistry. He opened his practice in Salisbury Village in 1974 and since then he has taken thousands of hours of continuing education, enhancing his skills in cosmetic dentistry, oral surgery, endodontics, sedation dentistry, and oral appliance therapy for

sleep apnea and snoring. Dr. Angus recognizes that compassion, comfort, and exceptional care are the most important parts of his work.

Dr. Angus donates his free time to many dental missions. He believes in giving back to the community by volunteering at the Goochland Free Clinic. He serves in international Christian outreach dental missions and donates dental care for those in need in the Appalachian region.

Dr. Angus and his wife of over 40 years, Cheryl, are natives of Richmond and live in Midlothian. He practices dentistry with his brother, Bill Angus, son F. Lee Angus Jr., and daughter, Rebecca Angus.

Memberships

- American Dental Association
- Virginia Dental Association
- Richmond Dental Society
- Academy of General Dentistry
- American Academy of Dental Sleep Medicine
- American Academy of Sleep Medicine
- Virginia Academy of Dental Sleep Medicine
- Christian Dental Society
- Dental Organization for Conscious Sedation



**DR.
FRANK
ANGUS**

- ❖ SLM Website: <http://www.slmglobal.net/>
- ❖ Email: slmglobal13@gmail.com
- ❖ Any gift (one time, monthly, quarterly, or semi-annually) is highly appreciated.
- ❖ Averagely, it costs \$100 for the training of one Pastor per seminar.
- ❖ You may send checks to: **SLM, PO Box 2609, Greenville, NC 27836.**
- ❖ **All contributions are tax deductible. SLM is a non-profit (503C) Ministry.**
- ❖ Sincere thanks for your participation in making a global difference.
- ❖ 100% of your gift goes to the ministry.
- ❖ Dr. Frank Deena, SLM President